

HAPPY BIRTHDAY WILDERNESS!

A SUMMER FULL OF CELEBRATION



CHECK OUT PARTY DETAILS INSIDE

INSIDE THIS ISSUE:

FRONT PAGE

50th Anniversary
Let's Get Wild

Featured Volunteer:
Chris Eyer, Packer

PAGE 2

The Future of Wilderness?
Letter from the ED

Becca Wheeler, Board Member
Where Will She Be at Age 80?

PAGE 3

Show Me The Money!
2013 Financial Review

Lots of Gratitude
Volunteer Packers and Partners

PAGES 4-5

2013 In Photos
Annual Look Back

PAGE 6

Party Listing for the 50th
2014 Special Events

Are You a Bob-Lover?
Donor Recognition

PAGE 7

MountainFilm in March
Dates Released

We're Gonna Miss You
Thank You, KZ

BACK PAGE

Support Our Efforts:
Become A Member Today!

FEATURED VOLUNTEER: CHRIS EYER

Meet Chris Eyer. He's a BMWF Volunteer Packer, skilled electrician, and all around good guy. We had a great time getting to know him better this year and sure you will, too.

► How many BMWF trips have you done?

Not as many as I want to do for them next year. I had a time on my trip this year!

► What is your favorite BMWF trip memory or moment?

My favorite experience is always the same on each trip. It's that feeling about two miles after I start a trip. Loads are all secure. Decker rings are all straight. Cinches snug. My mules all in rhythm. Hooves clopping and their ears are all flopping. Sitting on my horse with 15-20 miles in front of me. Then that feeling washes over me and I remember that this is all so much bigger than just me and my small little life. Just sitting there watching the wilderness unfold mile after mile and feeling so fortunate to be able to spend whatever time I can in there. Connecting the wilderness in my heart with the wilderness out there, that's my favorite.

► What's your inspiration in coming out and giving back to The Bob?

I volunteer for the BMWF because of the great work they do on the trails that so many of us use. Those trails are the



Chris Eyer from Stevensville, MT and volunteers to pack for BMWF because of the great work they do. Chris and his string of long ears are pictured here at the Monture Trailhead getting ready to pack up for another BMWF trip.

LETTER FROM THE EXECUTIVE DIRECTOR



Rick Potts, Wilderness Speaker for BMWF, on Mount Jumbo in The Bob.

A KEY COMPONENT TO OUR SUCCESS IS YOU!

ENGAGING YOUTH AND CHANGING LIVES

WILDERNESS APPRECIATION UP VS DOWN?

50TH ANNIVERSARY GET OUTSIDE!

As we start the 50th Anniversary year I can't help thinking we are at a historical tipping point. In his kick-off presentation to the "50 years of Wilderness" speaker series, Rick Potts made two stand out points:

1. The 50th Anniversary of the Wilderness Act is being celebrated with much fanfare as compared to the 40th Anniversary when celebrations were stifled at a national level.
2. Is Wilderness appreciation increasing or in decline?

At BMWF we are proud to be a leader in recruiting public support for Wilderness by engaging youth and adults in backcountry experiences that change lives and provide stewardship for one of the world's most spectacular places – The Bob Marshall Wilderness Complex.

A key component to BMWF's success is YOU -- the volunteers, members, partners and donors who believe in BMWF's mission and support wilderness stewardship through hard work and financial contributions.

In 2013 338 volunteers donated \$413,528 of labor to clear trails and fight noxious weeds. Thank you!

Despite these successes, challenges loom on the horizon. Federal grants for trails are declining and competition

for each dollar is increasing. BMWF stayed ahead of the federal sequester through the generosity of donors who contributed \$5000 to backfill the funding call back. Thank you to all who filled the gap, your generosity has kept BMWF on the trail to a successful 2014.

In 2014 we will celebrate the 50th Anniversary of the designation of the Bob Marshall Wilderness with "50 Miles for 50 years" (50 miles of trail clearing and maintenance on all three of the Wilderness Areas in the Complex). Each trip will be a mini celebration marking the miles to 50 with a special patch for volunteers. See the calendar on page 6 for more details

See you on the trail to 150 miles!

Carol Treadwell



Carol Treadwell, BMWF Executive Director, and her husband, John, exploring The Bob.

Up here at 80? Heck yeah. We like the way you think!



2013 FINANCIAL OVERVIEW

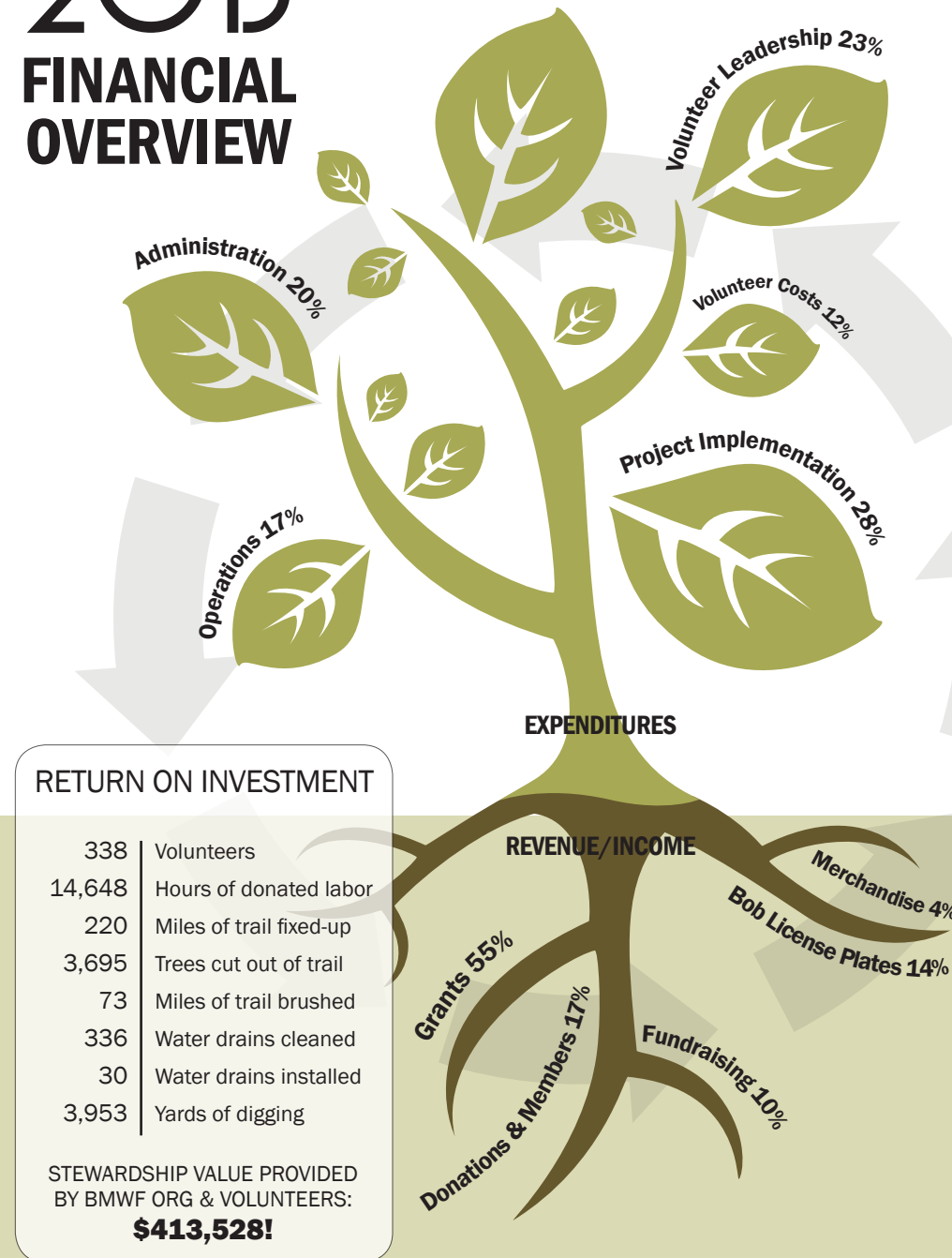

THANK YOU TO THESE DONORS AND GRANTORS WHO HELPED GROW OUR BMWF ROOTS IN 2013

- | | |
|---|---|
| Bayne Family Fund, of Whitefish Community Foundation | The National Forest Foundation |
| Cadeau Foundation | National Environmental Education Foundation |
| Cinnabar Foundation | Norcross Wildlife Foundation |
| Cotswold Foundation | Plum Creek Foundation |
| Flathead Electric – Round up for Safety | The Recreational Trails Program, Montana State Parks |
| Franchini Family Charitable Foundation | Resource Allocation Committees, Flathead County and Missouri Breaks |
| Glacier Two Medicine Alliance | Soka PIIWA Foundation |
| Kramer Family Fund, of Whitefish Community Foundation | S.L. Gimbel Foundation, Advised Fund by the Community Foundation |
| Montana Wilderness Association: State Office, Island Range Chapter, and CDT Montana | Whisler Family Charitable Fund of Whitefish Community Foundation |
| Mountaineer Foundation | Whitefish Community Foundation |

HATS OFF TO OUR 2013 TRAIL NEIGHBORS



- VOLUNTEER PACKERS**
- Chuck Allen, Flathead BCH
 - Keith Alltucker
 - Jim Boorman
 - Jeff Brant, Helena BCH
 - Andy Breland, Flathead BCH
 - Dale Duff
 - Chris Eyer
 - Matt Farwell, Flathead BCH
 - Ben Gronley
 - Ed Langlois, Flathead BCH
 - Seann & Capri Little, Snowy Springs Outfitters
 - Connie & Mac Long, Bob Marshall Wilderness Outfitters
 - Rick Mathes, Flathead BCH
 - Mark Mckinnen
 - Joe Murretta
 - Greg Nelson, Great Bear Outfitters
 - Bob & Sue Padelford,
 - Pat Tabor, Swan Mountain Outfitters
 - Richard Tamke, MSLA BCH
 - Brett Todd, K Lazy 3 Outfitters
 - Frank Vilale
 - Rowdy Wood



- PARTNER GROUPS**
- American Hiking Society
 - Author Carhart Center/ Wilderness Investigations
 - Big Sky Bible Camp
 - Boy Scouts of America -Atlanta
 - Boy Scouts of America -Whitefish Building Bridges
 - Greg Nelson and Family
 - Montana Academy
 - Montana Wilderness Association, CDT Montana trail program
 - MSU/Billings
 - National Smoke Jumpers Association
 - Next Generation West
 - Paul Busch Memorial Foundation
 - Pete Metzmaker and friends
 - Salish Kootenai College
 - Schreiner University
 - Sierra Club
 - University of MT Outdoor Program
 - USFS



NEW BOB BOARD MEMBER: BECCA WHEELER

Becca Wheeler moved to Montana in 2007 to do trail work. She spent 2 seasons with the MCC and another 4 summers working for the Forest Service on trail crew and as a wilderness ranger in the Great Bear. After 6 summers of slaying trees and eating dirt she decided to become a web and graphic designer.

When she isn't making magic on the computer,

Becca enjoys hiking and skiing. Her goal is to be able to still hike to the top of Great Northern Mountain when she is 80!

Beccas love for the Bob Marshall Wilderness Complex and her experience and talent in marketing and graphic design make her a great addition to the BMWF Board. Welcome, Becca!

2013 OUR YEAR IN PHOTOS

The grant will help wilderness
 depends on vol-
 e 40-50 projects it
 to maintain trails
 Volunteers
 g 18,500
 10,000.
 the work
 er crews are
 ee to nine
 ep perishable
 executive di-
 "We want
 hile provid-
 l, fresh meals,
 required because
 and camping in

Plum Creek Foundation gave BMWF a grant to purchase safety equipment and panner coolers so that the crew could keep volunteers safe and well fed!



320 hardworking folks volunteered for 49 project trips and cleared and restored 220 miles of trail. 16 of those miles were on the Continental Divide Scenic Trail and 6 of those miles were in partnership with the Montana Wilderness Association trail program, CDT Montana.



320 hardworking folks volunteered for 49 project trips and cleared and restored 220 miles of trail. 16 of those miles were on the Continental Divide Scenic Trail and 6 of those miles were in partnership with the Montana Wilderness Association trail program, CDT Montana.

The Bob Marshall
 WILDERNESS FOUNDATION
 WILDERNESS SPEAKER SERIES \$FREE
 6:30-8:00 Arts ROOM
 Tec. Bldg 144
 BEAR BIOLOGIST

BMWF hosted the 1st annual wilderness education to Flathead Valley Community College while the BMWC slumbered under snow.



Norcross Wildlife Foundation awarded the Bob Marshall Wilderness Foundation a grant to fund the purchase of new cameras and computers. Our crew leaders used the cameras to take fabulous, super, fantastic photos of their summer work!



001

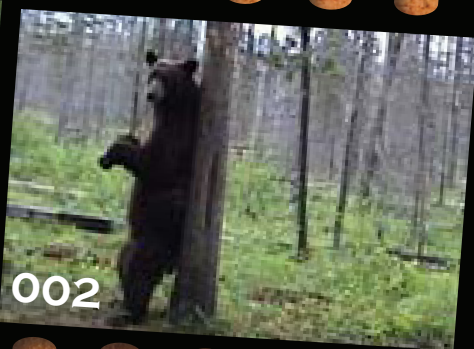

002



003



004



005



007



008



009



010

003: The BMWF is building for the future by creating an endowment fund that will ensure the long-term sustainability of the Foundation. Three generous donors have contributed to the sustainability fund. BMWF needs to raise another \$1000 to achieve matching funds that will double the size of the Endowment. Participants for a fund raising pack trip are being accepted for summer 2014

004: Many partners came together to put boots on the ground... individual and group volunteers from across Montana, the US, and the world, volunteer packers, and raft companies. An example of the partnership web that BMWF brought in 2014 is the Castle Lake Trip where Snowy Springs Outfitters packed in 8 hard working volunteers Glacier Raft Company floated the crew out after 5 days of trail work on the Castle Lake Trail.

007: Volunteers ages 12 to infinity came from Montana, 25 other states, and 2 foreign countries!

008: 22% of volunteers were youth under the age of 18.

009: BMWF organized three Citizen Science trips to assess the health and recovery of Whitebark Pine in the BMWC. Volunteers became forest investigators who hiked 3,000 vertical feet to re-measured forestry plots first investigated in 1991. Thank you to USFS Forest Health and Cinnabar Foundation for funding this project.

010: BMWF provided project support for Wilderness Investigations - a teacher training workshop that provided wilderness curriculum and hands on experience to High school, middle, and elementary teachers. Sponsored by the Arthur Carhart Center and supported by FNF, Glacier NP, BMWF, COCEEC, and MWA.

HAPPY BIRTHDAY WILDERNESS!



50TH WILDERNESS ANNIVERSARY CALENDAR OF SPECIAL EVENTS

Visit the BMWF website for updates and more info. Let's celebrate!

3/13: Leaving a Legacy; Passing on Wilderness to the Next Generation Panel discussion between elders and youth. Panelists include: Roland Cheek, retired wilderness outfitter and writer; Chris Ryan, Retired Wilderness Manager USFS; Frank Vitale, Farrier and wilderness advocate; Rebecca Boslogh, University of Montana student; Jonson England, high school student and BMWF summer intern.

4/10: Hair Raising Encounters with Wildlife in Wilderness. Presented by Jonathan Klein, USFS retired Wilderness and Recreation manager (34 years) on the Beaverhead-Deerlodge Nat'l Forest.

6/25: 50th Birthday Bash for The Bob! Great Northern Brewery, Whitefish, 5-9pm. Raise a pint and toast to Wilderness. Proceeds of every pint will go towards to BMWF's trail work.

6/27 - 9/15: 50 Miles for 50 Years. Visit the BMWF website to see 2014 BMWF Project Trip schedule. Be a part of this special year and put your boot on a piece of 50 miles of trail clearing in your favorite wilderness area. Each volunteer receives a patch "I Contributed to 50 Miles for 50 Years" in commemoration of the piece of trail they worked on to add up to 50 miles in each of the three Wilderness Areas of the Bob.

7/24 - 9/11: Artist Wilderness Connections 10th Anniversary. Display at the Hockaday Museum of Art. Grand Opening and presentation of the 2013 of the exhibit at the Hockaday Museum of Art artist experiences.

9/20: GO WILD. Flathead Valley Fair Grounds, Expo Building, 50th Anniversary of the Wilderness Act Celebration. A day full of wilderness activities and FUN! Stay tuned for more details.

GOLDEN PULASKI LEVEL

Bayne Family Foundation
Bob & Winifred Crawford
James H. Woods Foundation
Steve & Jane Kleinschmidt
Larry & Helen Cates
Soka PIIWA Foundation
The Nature Conservancy
Donor Advised Funds
Whisler Family Foundation
Wilderness Treatment Center

CROSSCUT SAW LEVEL

Charles & Nancy Stone
Glacier Two Medicine Alliance
Jed Dailey
In Memory of John Brekke
John & Kristen Vandenburg
Kramer Family Fund
Montana Wilderness Assoc
Park Wiker
Parkside Federal Credit Union
Angora Ridge Foundation

DOUBLE BIT AX LEVEL

Alan Stacey
Brian Galbreth
DA Davidson
Denise VanArtsdale
Mark & Denise VanArtsdale
In Memory of Dick & Dulcy Zoellner
Edward Callaghan
Edward Jones
Fred Flint
James Cossitt

JCCS
Jeff Clairmont
Jennifer Roth
Jim Sadler & Kitty Ordway
Keith Alltucker
Ken Barkus
Kevin Bickle
Nancy Cunningham
Richard Gordon
Richard Lyon
Robert Brekke
In Memory of John Brekke
Steve & Anne Busch
In Memory of Paul Michael Busch
Steve & Anne Busch
Terumo BCT Global
Geographic & Software Team
In Memory of John Brekke
Whitefish Credit Union

SWINGING PICK LEVEL

Alan Stacey
Barry Smith
Becky Williams
Bill Stricklin
Bill Sullivan
Bob Crawford
Bob & Sue Padelford
Boyd Andrew
Community Services
In Memory of John Brekke
Brad Robinson
Bradley Massam
Bruce Boody
Bruce Rupp

Cathy Calloway
Chaney Ockert
Charles Dobis
Charles Smith
Charlie Adams
Christy O'Neil
Clay Watkins
In Memory of John Brekke
James Craig McVicker
Dan & Betsy Kohnstamm
Dan Hedigan
Maggie & Daniel Harper
Mary Ann Lower
David Chesnoff
Dean Robbins
Douglas Midgett
Todd Harwell
Glacier County Honey
Gray Wolf Ranch, Inc.
In Memory of John Brekke
High Country Adventures
Howard & Pam Anderson
Hugh Jones
James Thompson
Janet Flury
Janie & Ron Frazar
In Memory of John Brekke
Jason McCandless
Jean Dickey
Jim Gordon
Jim Wiebush
John Bali
John & Melissa Phelps
John & Sue Pearson

Kendall Flint
Leo McAvoy
Lou Bahin
Louise Slater
In Memory of John Brekke
Marie A Johns
Mary Ann Lower
Measure, Sampsel, Sullivan & O'Brien, P.C.
Michael Young
Michele Marsh
Mike Sterry
Montana Addiction Services
In Memory of John Brekke
North Star Consulting Group
Pam Little
In Memory of John Brekke
Charlene Locke
Patricia Lucke
Pete & Mary Carparelli
Peter Block
Richard Hildner
Richard Murphy
Scott Murphy
Scott Smith
Smoke Elser
Steve & Sandra Kratville
Rumble Peak Geo-Data,
Steve Lamar
In Memory of John Brekke
Steven Lull
Ted Olson
Timothy Edwards
Wayne & Darlene Thompson

THANK YOU TO OUR FRIENDS AND FELLOW BOB-LOVERS DON'T SEE YOUR NAME ON THIS LIST? THEN DONATE TO BMWF TODAY TO SHOW YOUR LOVE FOR THE BOB!

1964 WILDERNESS CLUB

Bonnie Hodges
Great Northern Brewing Co.
Gregory & Kate Hertz
James Snapp
Hugh Jones
John McMahon
Lloyd Jones
Michael Patterson
Richard Moy
Rod McIver
Susan Colvin
Susan Hawthorne
Swan Mountain Outfitters
Tim Light
William Blessing

BLAZING BOW SAW LEVEL

Alexej Steinhardt
Bill Austin
Bruce Benedict
Buck Beaudry
Boyd Andrew Community Svcs
In Memory of John Brekke
Chandra Anderson
Cobe Chatwood
Dan Voermans
Darlene Thompson
Darrell Scovell
Dick Haberkern
Donald Stern
Douglas Messineo
Dylan Harvala
Ed Lieser
Emily Lucas
Forest Moulton
Franklin Schroeter
Gail Grossman
Gary Danczyk
Gavin Swietnicki
Gordon & Kay Johnson
In Memory of John Brekke
Haakon Sande

James Fortson
Jeff Hutten
Jeff Manhardt
Jo Ann Kidder
Joan Sage
Joe Elliott
John & Penny Lind
In Memory of John Brekke
John McInnis
John Newberry
John Swietnicki
Judith Harwell
June Oberdorfer
K. Norane Appling-Freistadt
Katharine Donnelley
Karin Connelly
Leeann Gottfried
Leslie Anderson
Lewayen & Marjorie Kroeger
Patric Dolan
Lucky Loncar
Lynne Vanhorn
Mark Haemig
Marvin Jess
Mary Behrendt
Michael & Marian Cartee
In Memory of John Brekke
Mike & Kathy Ruppert
In Memory of John Brekke
Nancy Serles
Ned Cooney
Norm Kamrud
Chris & Patrick Ryan
Patricia Bacsvany
In Memory of John Brekke
Paul Averette
Peter Block
Pete Metzmaker
Professional Wilderness
Outfitters Assoc
In Memory of John Brekke
Ralph & Keni Hopkins
Redden & Theresa Snyder
Richard Haberkern
Robert Mullin

Robert Psurny Jr
Robert Sims
Robert Stephens
Rocky Mtn Treatment Center
In Memory of John Brekke
Roseburg Forest Products
Russ & Jill Owen
Sarah Ryerson
Scott Friskics
Sheila Shariro
Steve Penner
Steve Grayson
Terrie Casey
Tom Flowers
Tony Porcarelli
Valley Bank of Kalispell
Wild River Adventures,
Bob Jordon
William Boyd
HARD HAT LEVEL \$25 - \$49
Addy Wymans
Al Koss
Al Kurki
Becky Smith-Powell
Bob Arrington
Bradley & Kristin Salonen
In Memory of John Brekke
Chris Miller
Claudia Wagenfehr
Clifford Kipp
Constance Enzweiler
Dale & Jane Sprout
Dan Deutsch
Dan Huidekoper
Darlene Bestwick
David Boggs
Derek Milner
E. Leroy Bjerke
Emily Lucas
Frank & Ellen Vitale
Gail & James Jokerst
Gordon Ash & Susan Kemper

Gordon & Jeanette French
In Memory of John Brekke
Gordon & Marion Gerrish
In Memory of John Brekke
Harlan Clark
Heather McKaig
Henry Lady
Henry Taylor
HG Hollo
Ian Bardwell
Irene Fries
James Nelson
Jim Banks
Jim Murphy
Jim Ruffing
Joseph Nemes
Kevin Ritchlin
Don & Eileen Barnes
Laura Brieser-Smith
Lee Sims
Linda DeKort
Marianne Madler
Mary Ann Lower
Michael Stevenson
Moselle DePriest
In Memory of John Brekke
Murry Jewell
Pam Bissonotte
Pete & Jan Metzmaker
Riley McClelland
Robert Stephens
Ronda Nelson
Sara Harms
In Memory of John Brekke
Steph Knisley
Teresa Wenum
Thomas Oswald
Todd Davis
Tom Meagher
Travis Blaney
Wendell Beardsley
William Thomas
Zachary Bumgarner

SAVE THE DATE



2014 SPRING TOUR

MARCH 20 > WHITEFISH
MARCH 21 > GREAT FALLS
MARCH 22 > HELENA

A Fundraiser to support the work of the Bob Marshall Wilderness Foundation. Thank you for your generous support of wilderness stewardship.

MOUNTAIN FILM
ON TOUR
www.mountainfilm.org

Online ticket sales at: www.bmf.org/events. Or at the following locations:
Whitefish Sportsman • Kalispell Rocky Mountain Outfitters • Helena

HAPPY TRAILS TO YOU, KEAGAN

After four years of service Keagan Zoellner is leaving BMWF to raise her little family in Big Prairie. We are all jealous of course and wish her the best of luck in her lifelong adventure. At a recent meeting of the Board of Directors Keagan was presented a framed print of the 1899 Lewis and Clark Map of the country that is now within the Bob Marshall Wilderness in thanks for her years of service.



FEATURED VOLUNTEER: CHRIS EYER...continued from front page.



crucial to the future of The Bob. They allow people to get out there and connect with The Bob and in turn connect with something ineffable in themselves. People want to preserve what they connect with.

- **Do you have any favorite spots in the Bob Marshall Wilderness Complex?** Yes, but they're off trail and a secret...
- **When you're not working with BMWF, what do you do for work or fun?** Fly fishing, snowboarding, shoeing horses and mules, running my electrical contracting business. In descending order of preference.
- **What's your favorite backcountry meal?** Mojito lime chicken pasta with basil pesto and a Coldsmoke beer.
- **What piece of camping gear is essential for you in the woods?** All-in-one shoeing tool.
- **Want to keep up with Chris and his mules?** Be sure to follow him on Instagram. His user name? *Muledrager*. Of course.



BOB MARSHALL WILDERNESS FOUNDATION

BOARD OF DIRECTORS

- Fred Flint
President
- Al Koss
Vice President
- Ed Lieser
Treasurer
- Lynn VanHorn
Secretary
- Greg Schatz
- Ralph Hopkins
- Pete Metzmaker
- Don Scharfe
- Katie Boyde
- Tom Tornow
- Becca Wheeler

STAFF

- Carol Treadwell, Executive Director
- Rebecca Powell, Program Director
- Sue Johnson, Program Coordinator

CONTACT US

PO Box 190688
Hungry Horse, MT 59919
406.387.3808 phone
406.387.3889 fax
www.bmf.org

MISSION STATEMENT

The Bob Marshall Wilderness Foundation assists in maintaining and restoring the trail system of The Bob Marshall Wilderness Complex with national groups, youth groups and individual volunteers. We foster wilderness stewardship skills and education through volunteer opportunities in Montana's premier wilderness area and surrounding wild lands.

GET INVOLVED

Are you interested in doing more? Join a board committee, help with fundraising events, stuff envelopes, camp cook? There is something for everyone.



BOB MARSHALL WILDERNESS FOUNDATION
PO Box 190688 • Hungry Horse, MT 59919
406.387.3808 phone • 406.387.3889 fax • www.bmwf.org

NON-PROFIT
BULK RATE
PERMIT NO.27

Become a Member of The Bob Marshall Wilderness Foundation and Become a Member of the

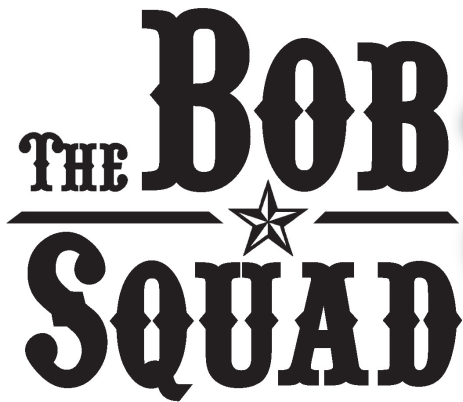

I WANT TO JOIN THE BOB SQUAD!

MEMBERSHIP LEVELS

- \$1000 Golden Pulaski
- \$500 Cross Cut Saw
- \$250 Double Bit Axe
- \$119.64 - 1964 Club
- \$100 Swinging Pick
- \$50 Blazing Bow Saw
- \$25 Hard Hat
- \$_____ Other

BOB MARSHALL WILDERNESS FOUNDATION MEMBER

- ▶ To say thank you, we publish an annual donor list in our Trails Newsletter. _____ I would like to remain anonymous.
- ▶ With my gift of \$119.64 (1964 Club) or more please send me 50/50 Anniversary Tee. Color? __ Espresso or __ Storm Blue
Men's (circle one): Sm Med Lrg XL XXL OR Women's (circle one): Sm Med Lrg XL XXL

Name: _____

This is a Gift Membership for someone else or a Memorial Donation? Name: _____

Address: _____ City, State: _____ Zip: _____

Phone: _____ Email: _____

Please make checks to BMWF; do not mail cash. Upon receipt of donation, you will receive a letter for tax purposes. Consult your tax advisor.
You can also make a donation with your credit card or debit card online at www.bmwf.org > Donate Now.